

Site Status

- Active
- Inactive

Existing Road

Land Ownership

- BLM
- NANA Owned Land
- Native Allotment

NANA



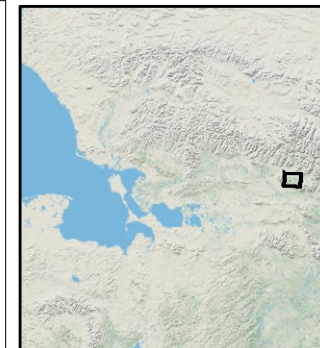
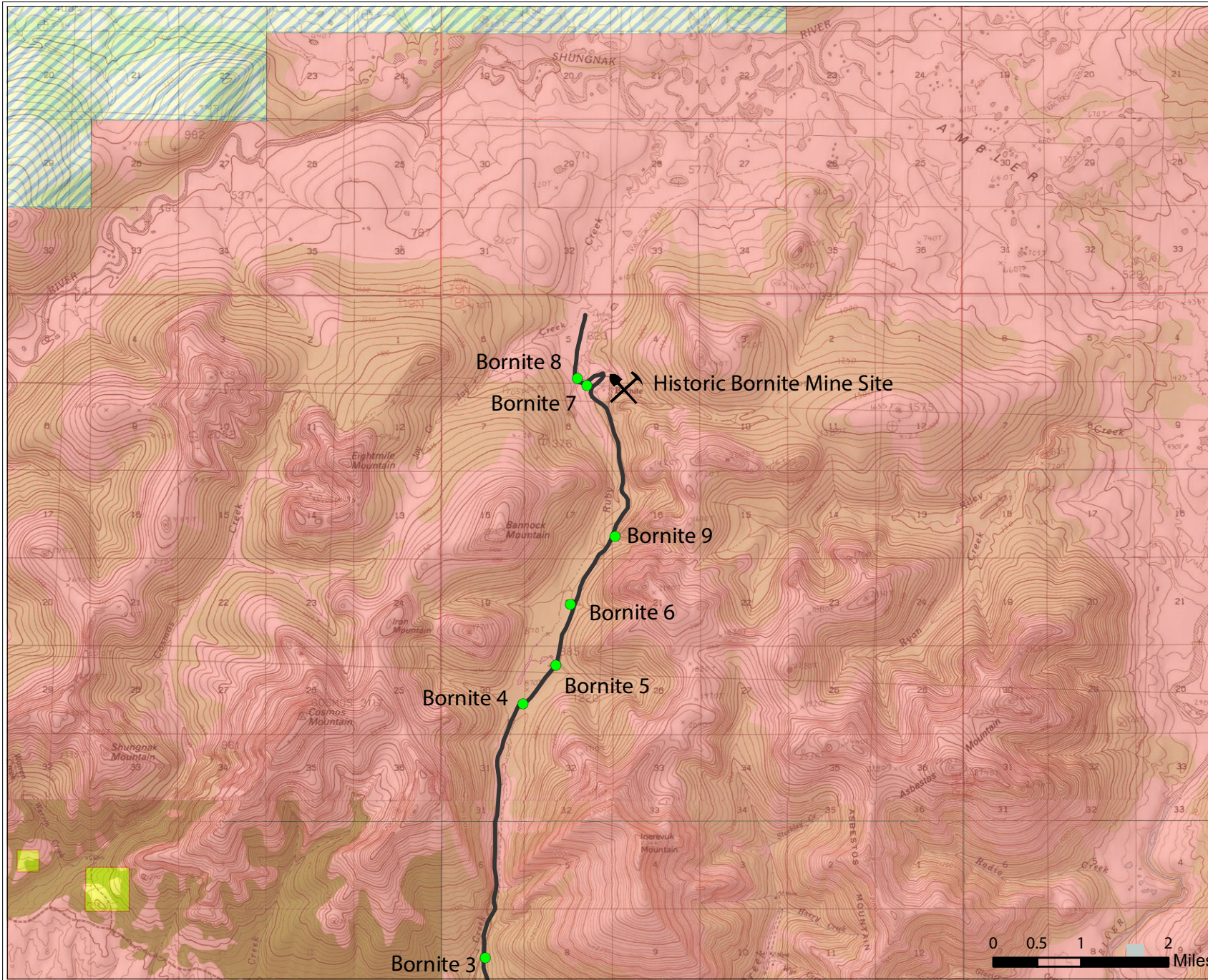

Site Status

● Active

~ Existing Road

Land Ownership

 State Selected Land

 NANA Owned Land

 Native Allotment

Gravel Sites: Kobuk 2/2

NOT FOR NAVIGATION Date: 7/25/2016

This product is for informational purposes and does not replace the legal record of survey, land status, mining claims, case files or any other official record. Users of this information should refer to the primary sources of the information, including but not limited to Alaska Department of Natural Resources, U.S. Bureau of Land Management, and the U.S. Census Bureau. NANA makes no claims, guarantees or warranties of any kind, about the accuracy, completeness, or contents of this product and expressly disclaims liability for errors and omissions in the contents of this product.

Service Layer Credits: Copyright: © 2013 National Geographic Society, I-cubed

Document Path: \\NCR-ANC-ESRI-01.nananrc.corp\NANA_GIS\02_Active_Maps\02_MXD\REE_0033_A_D_20150204.mxd

NANA

